

QuinSec Training Area

The QuinSec training area is a dedicated 250 acre site in South Dorset, UK. The location is private and provides a discreet environment to conduct realistic military or security training on private land.

The area is in South West England approximately 100 miles South West of London and is easily accessed by train or road. Dorchester is the nearest train station a 5 minute drive from the area.

- Farm house and out buildings (Covert Method of Entry (CMoE), Close Target Reconnaissance (CTR), Hostile Environment Awareness Training (HEAT), Ops rooms, briefing rooms, search training, technical insertion & extraction, wet weather training areas)
- Woodland, cabin and surrounding fields (CMoE, CTR, night standing OP, technical insertion and extraction, hostile environment training, discreet meetings, parachute DZ and helicopter LS options day and night)
- Hard and soft roads with hard stop area Vehicle Interdiction (VI)
- Annex and underground accommodation/briefing rooms (secure discreet meeting rooms, overnight accommodation with dedicated facilities, wireless high speed internet)
- Heated outdoor swimming pool and BBQ area ideal for post-debrief or relaxed debrief area.
- Use of QuickDrop CCTV systems for recording training.



The cabin is situated in the woods to the South East of the main complex. The image below is a snapshot of QuinSec's 360 degree imagery that is fully integrated with Google Earth. We also have 360 Imagery and Google Streetview style imagery for the whole of the training area. This service is available globally. Please enquire about how this service operates.

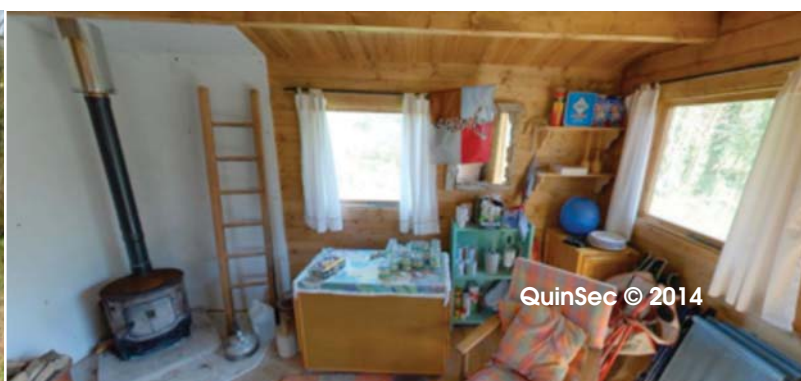
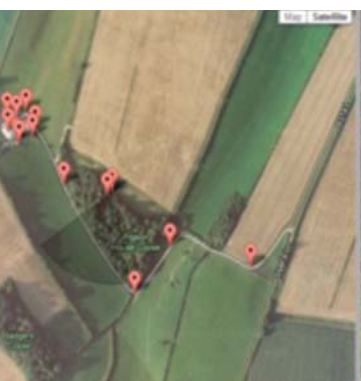

The fields in the training area make ideal parachuting Drop Zones (DZ) and Helicopter Landing Sites (HLS) for helicopters of any size day or night.

It is possible to practice any techniques that are normally only possible on larger military areas. As the client has exclusive use of the training area for the whole of their booking no de-confliction with external units should be necessary.



Dorchester has direct train connections to London Waterloo via Southampton Central and Airport Parkway. Dorchester South train station is only 5 minutes' drive from the training area.

There are several cost effective hotels and B&B's in Dorchester with lots of food options. Dorchester Premier Inn Tel: 0871 527 9376 £40 per night. The training area is 20 miles from Poole. The nearest hospital emergency department is in Dorchester, 2.5 miles away by road. Tel: +44 (0) 1305 255541. The entrance for vehicles is in Damers Road and is signposted on routes into Dorchester.



QuinSec Global, Poundbury Business Centre
Poundbury, Dorchester DT1 3WA

t: +44 (0) 1305 259777 e: enquiries@quinsec.com www.quinsecglobal.com